ADDENDUM NO. 1
TO THE CONTRACT DOCUMENTS FOR

The City of Gig Harbor
Kimball Drive and Hunt Street Overlay Project (CPP-1602)
Project Issued: August 11, 2016
Addendum No. 1 Issued: August 23, 2016
Bid Proposal Due Date: Thursday, September 01, 2016 10:00 am (unchanged)

CERTIFICATE OF ENGINEER

Addendum No. 1 of the Kimball Drive and Hunt Street Overlay Project was prepared under the supervision and direction of the undersigned, whose seal, as a Professional Engineer, licensed to practice as such, is affixed below.

23 Aug 2016

Emily J. Appleton, P.E.
Senior Engineer

ADDENDUM NO. 1
TO THE CONTRACT DOCUMENTS FOR

The City of Gig Harbor
Kimball Drive and Hunt Street Overlay Project (CPP-1602)
Project Issued: August 11, 2016
Addendum No. 1 Issued: August 23, 2016
Bid Proposal Due Date: Thursday, September 01, 2016 (unchanged)

To: All Holders of Contract Documents

This addendum forms a part of the Contract Documents and modifies the original Plans and Specifications, for which **proposals are due Thursday, September 01, 2016 at 10:00am.**

Acknowledge receipt of this addendum in the space provided below and include with the Bid Proposal in the Contract Documents. Failure to do so may subject the bidder to disqualification.

This addendum shall modify the Contract Documents as follows:

ITEM 1 – Special Provision 2-02

Special Provision (SP) 2-02 is amended to clarify some of the items for removal. A revised SP 2-02 is enclosed.

ITEM 2 – Sheet 11 of 26 (Drawing No. DTLS-02)

Sheet 11 of 26 (Drawing No. DTLS-02) is amended to clarify details related to wiring. A revised Sheet 11 is enclosed.

Addendum No. 1 Acknowledgement:

Bidder Signature: _____

Printed Bidder Name: _____

Company Name: _____

Enclose a signed copy of this page with your Bid Proposal.

DIVISION 2
Earthwork

2-02 REMOVAL OF STRUCTURES AND OBSTRUCTIONS

2-02.3 Construction Requirements
(February 17, 1998 WSDOT GSP 2-02.3.OPT1.FR2)

Section 2-02.3 is supplemented with the following:

Removal of Obstructions

1. Miscellaneous traffic items, to include sign posts, pedestrian signs, pedestrian push button posts and foundations and all other components of the in-pavement illumination system and junction boxes. Salvage light assemblies and signs to the City.
2. Concrete "ribbons" at existing colored concrete crosswalk. Steel reinforcing bars may exist between the concrete ribbons and the colored concrete crosswalk. Does NOT include colored concrete crosswalk. Colored concrete crosswalk to remain undisturbed.
3. Concrete curb and gutter necessary to remove in-pavement illumination system and to install new ADA compliant ramps
4. Concrete sidewalk necessary to remove in-pavement illumination system and to install new ADA compliant ramps.
5. Existing pavement and subgrade materials.
6. Sawcutting for these removals shall be inclusive to this work.

END OF DIVISION 2

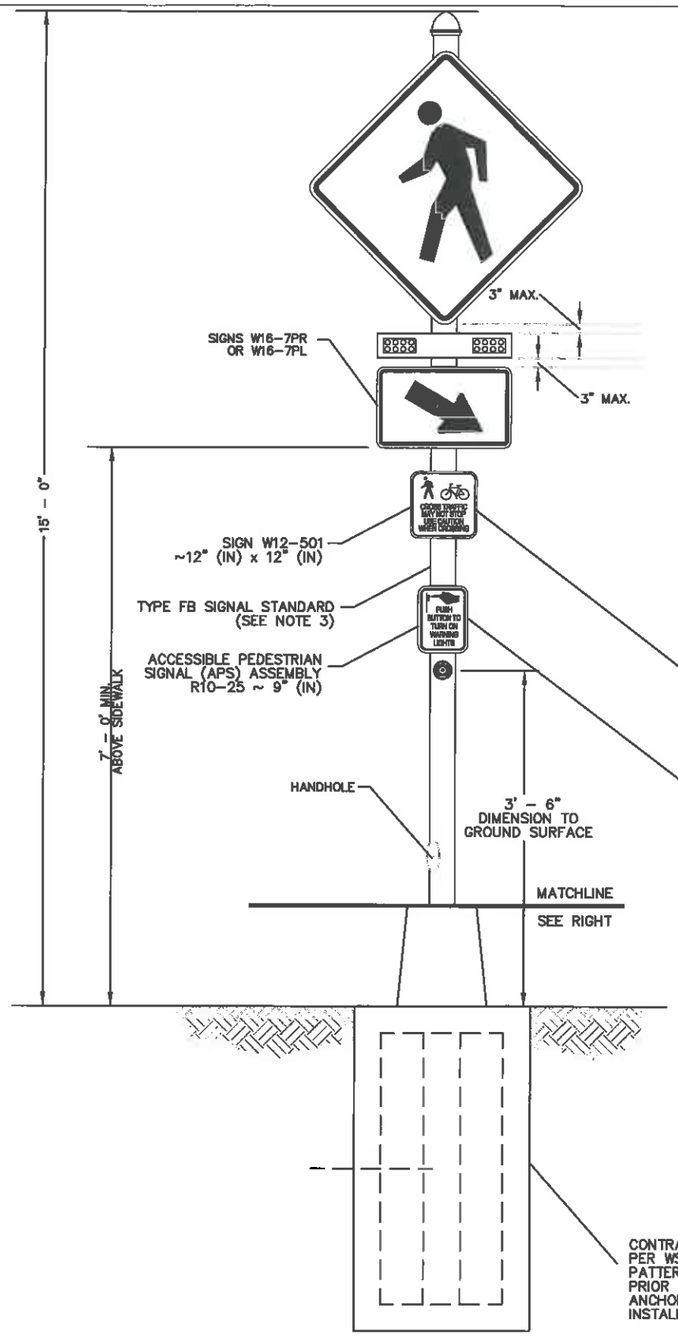

FRONT ELEVATION VIEW

FIXED BASE AND CONCRETE SQUARE FOUNDATION (SEE STANDARD PLAN J-21.10)

CONTRACTOR SHALL INSTALL FOUNDATION TYPE FB PER WSDOT STD. PLAN J-21.10-04. VERIFY BOLT PATTERN WITH FLASHING BEACON MANUFACTURER PRIOR TO INSTALLING FOUNDATION. POLES AND ANCHOR BOLTS ARE TO BE PURCHASED AND INSTALLED BY THE CONTRACTOR.

ENLARGEMENT

W12-501
(12" x 12")

Pedestrian Symbol Height – 4" (in)
Bicycle Symbol Height – 3" (in)
Letters – 1" C
LEGEND – BLACK
BACKGROUND – YELLOW

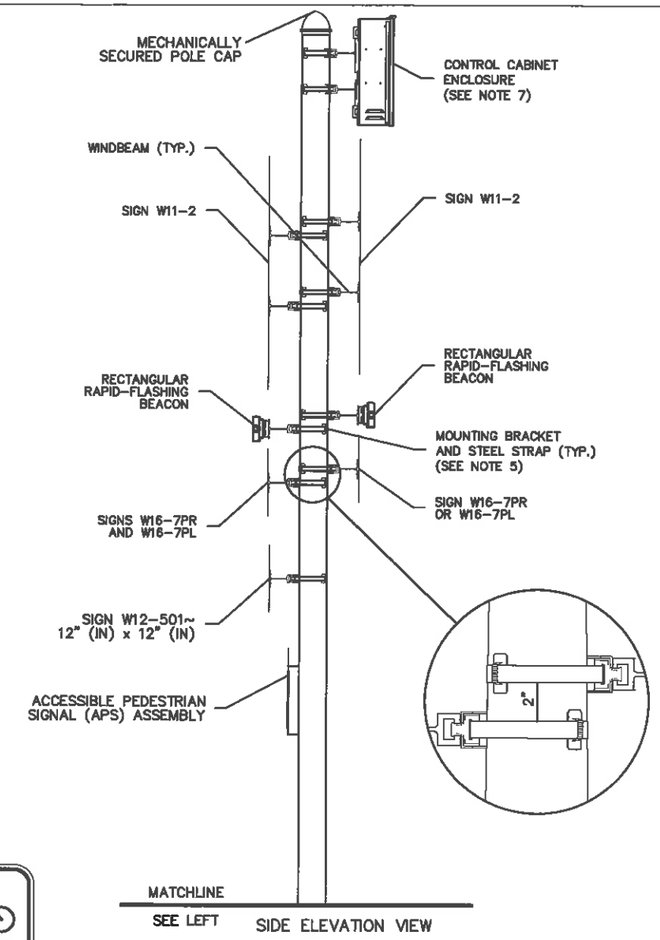

SIDE ELEVATION VIEW

BI-DIRECTIONAL CONFIGURATION DETAILS

GENERAL NOTES:

1. SEE STANDARD PLAN J-20.26 FOR ACCESSIBLE PEDESTRIAN SIGNAL (APS) INSTALLATION DETAILS. USE 9" (IN) x 12" (IN) R10-25 SIGN IN ACCORDANCE WITH 2009 MUTCD. SIGN MAY INCLUDE INTEGRATED WARNING LIGHTS.
2. SEE STANDARD PLAN J-21.10-04 FOR STANDARD FOUNDATION DETAIL.
3. SEE STANDARD PLAN J-21.15 FOR SIGNAL STANDARD DETAILS NOT SHOWN.
4. SEE STANDARD PLAN J-28.70-01 FOR WIRING DETAILS NOT SHOWN.
5. SEE STANDARD PLAN G-24.30-01 FOR SIGN INSTALLATION ON SIGNAL STANDARD DETAILS.
6. TERMINATE RRFB CONNECTIONS PER MANUFACTURER'S RECOMMENDATIONS.
7. CONTROL CABINET ENCLOSURE SHALL BE SIZED BY THE RRFB MANUFACTURER. THE CONTROL CABINET SHALL BE MANUFACTURED PER TERMINAL CABINET REQUIREMENTS OF STANDARD SPECIFICATION 9-29.25.
8. WIRE SHALL BE COPPER, SIZED APPROPRIATELY FOR LINE LOSS AND IN ACCORDANCE WITH THE NATIONAL ELECTRICAL CODE (NEC). ALL WIRE SHALL BE SUITABLE FOR WET LOCATIONS.

1/11 RECTANGULAR RAPID-FLASHING BEACON (A/C POWERED)
N.T.S.

23 Aug 2016

REVISIONS
ADDENDUM NO. 1 – 23 AUG 2016

GIG HARBOR
"THE MARITIME CITY"

PUBLIC WORKS DEPARTMENT
3510 Grandview Street
Gig Harbor, WA 98335
(253) 851-6170
www.cityofgigharbor.net

DESIGNED BY:	EJA/ADL
DRAWN BY:	ADL
CHECKED BY:	STM
APPROVED BY:	EJA
SCALE:	NO SCALE
OTHER:	--

KIMBALL DRIVE AND HUNT STREET OVERLAY PROJECT

BID SET

RRFB DETAIL

JOB NO. CSP-1602
STPUL-3329(001)
DRAWING NO. DTLS -02
SHEET 11 OF 26

EMILY LATRI JOHNSON APPLETON
STATE OF WASHINGTON
45715
REGISTERED
PROFESSIONAL ENGINEER